

RELOCATE EXISTING 2" DOOR w/ WINDOW & INSTALL NEW SOLID 2" DOOR HERE ~ STEEL INSULATED OR 1 3/8" SOLID CORE WOOD.

FLOOR PLAN
1/4" = 1'-0"

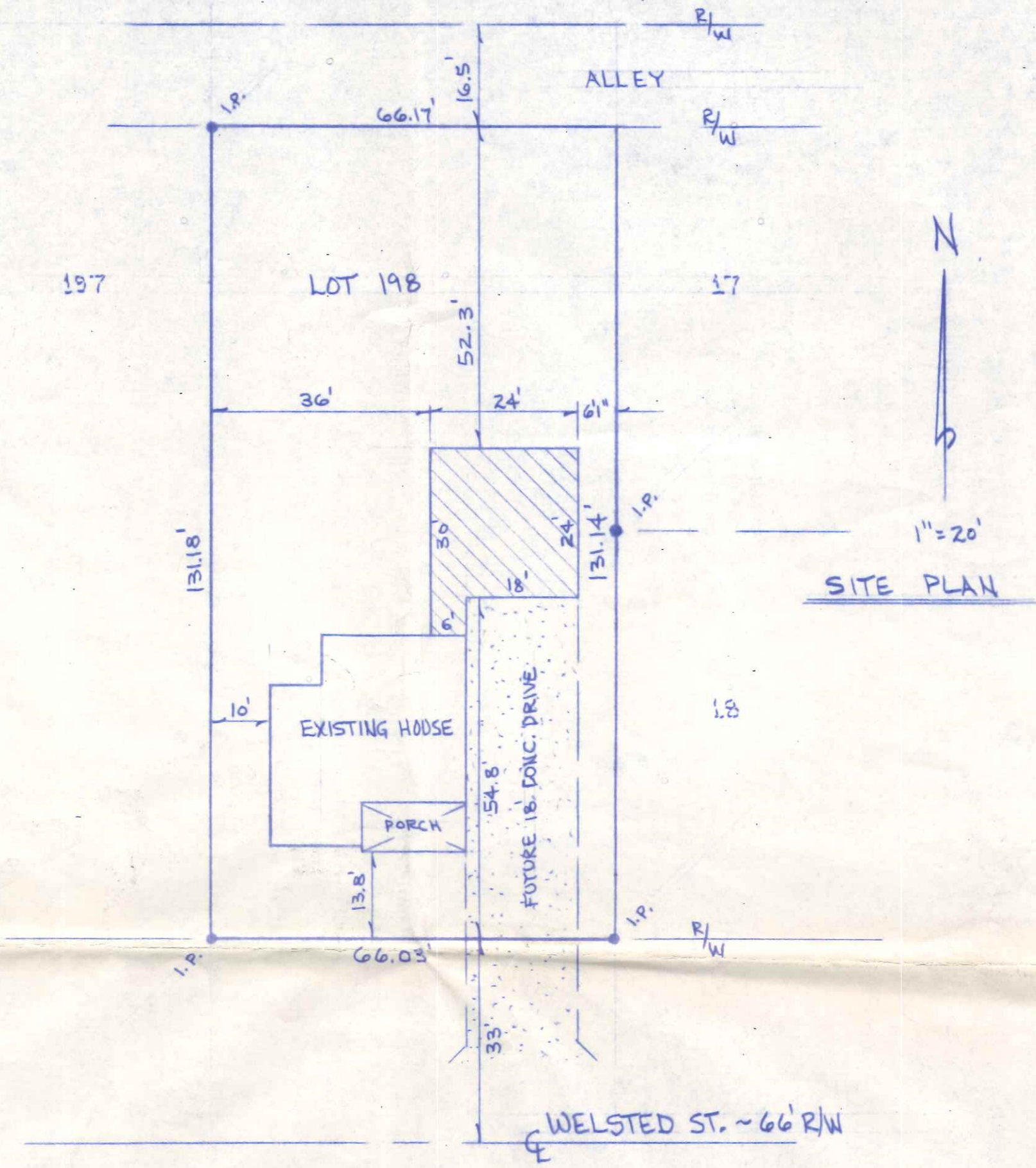

SITE PLAN
1" = 20'

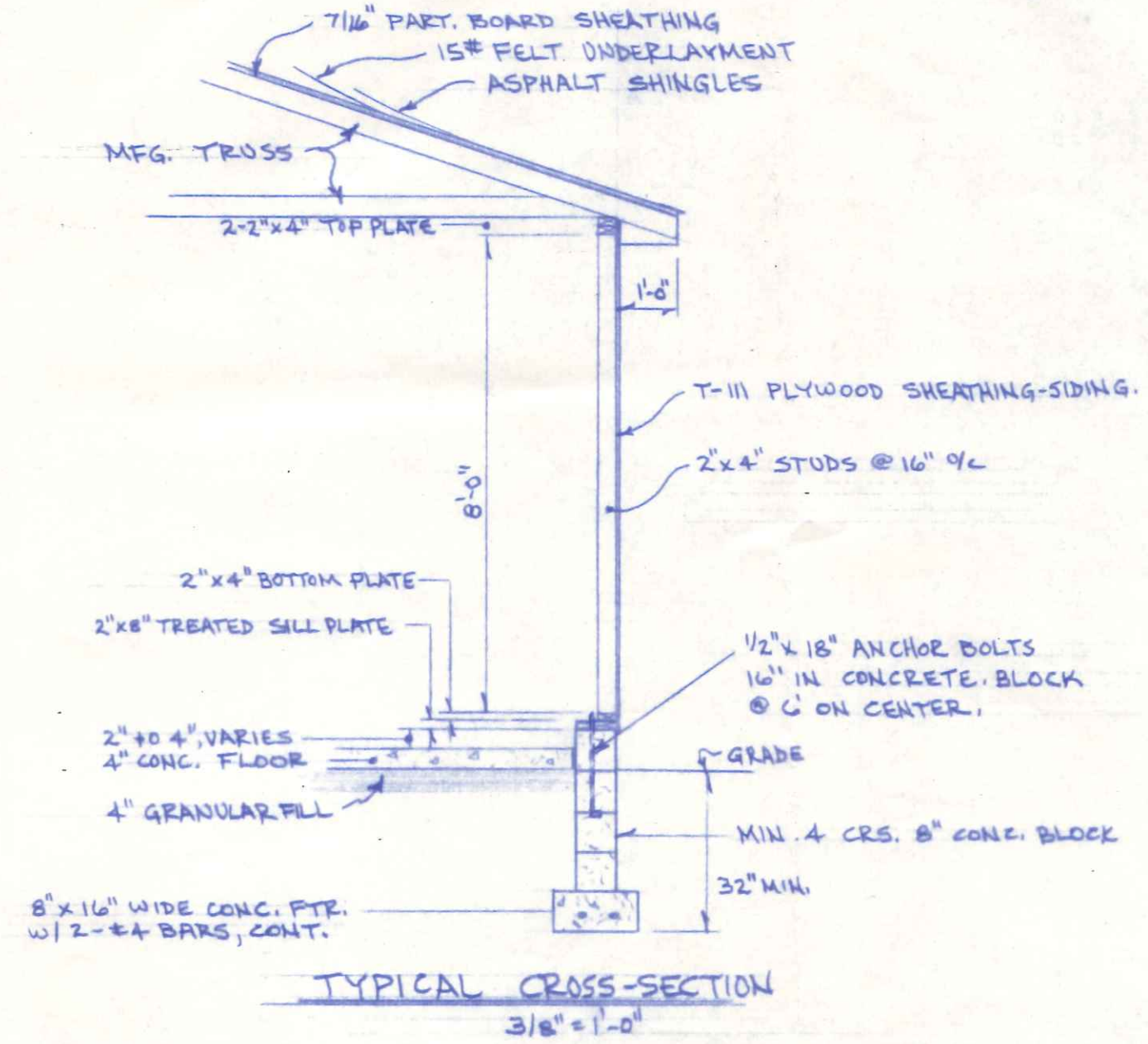

TYPICAL CROSS-SECTION
3/8" = 1'-0"

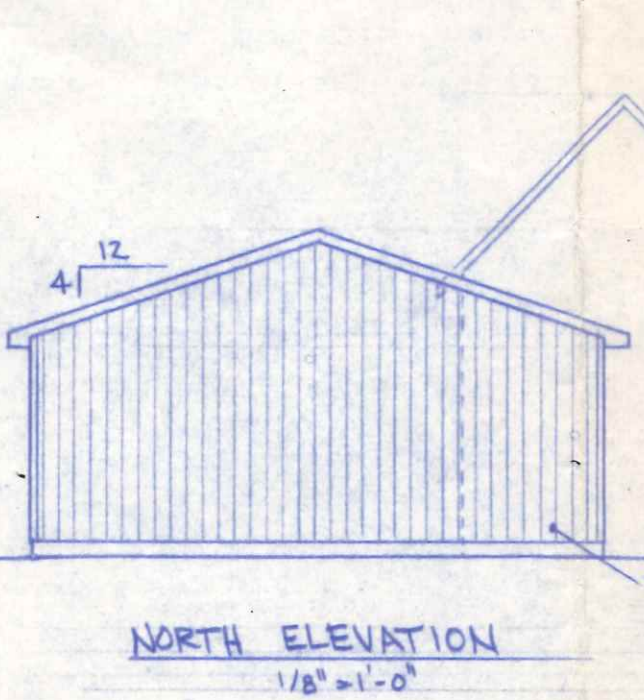

NORTH ELEVATION
1/8" = 1'-0"

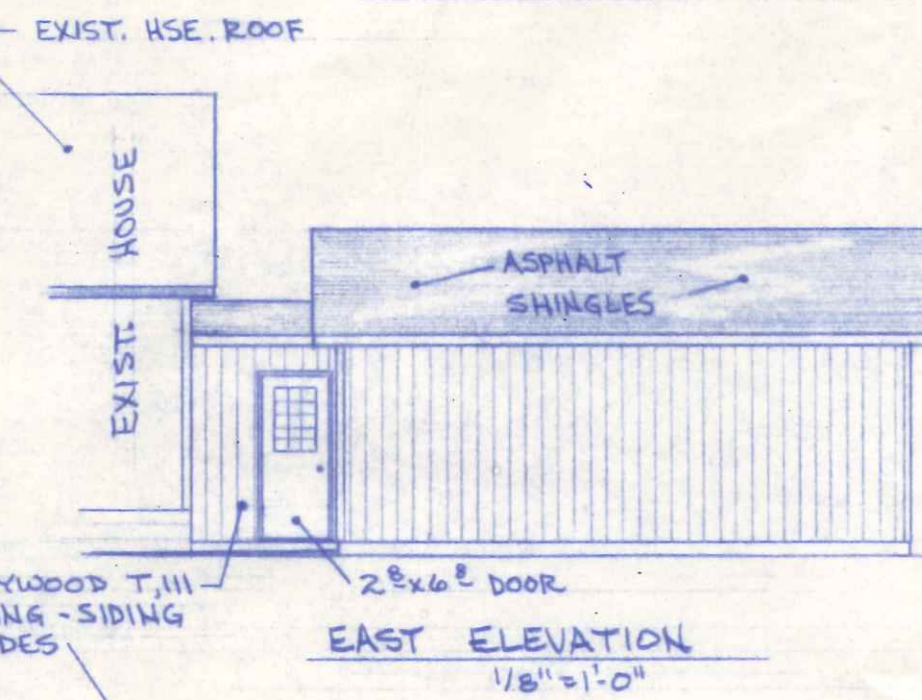

EAST ELEVATION
1/8" = 1'-0"

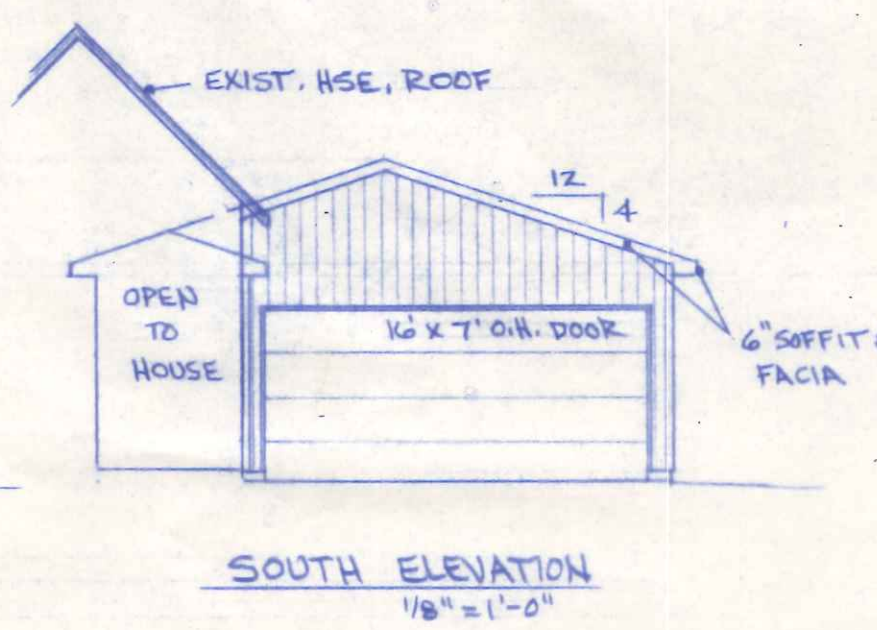

SOUTH ELEVATION
1/8" = 1'-0"

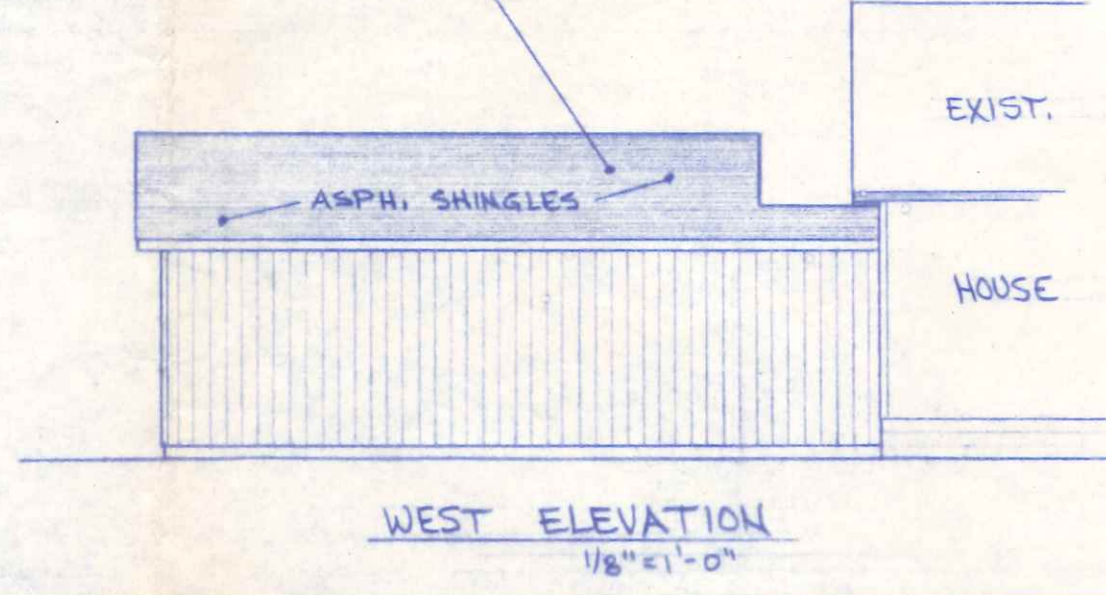

WEST ELEVATION
1/8" = 1'-0"

GARAGE ADDITION FOR MR. & MRS. JAMES F. RIEBESEL		
SCALE: NOTED	APPROVED BY:	DRAWN BY R.D.S.
DATE: JUNE, 1988		REVISED
LOCATED @ 618 WELSTED ST. NAPOLEON, OHIO LOT 198 W/ SHEFFIELDS 3RD ADDITION.		
		DRAWING NUMBER 1 OF 1